

Unit V-1 of FORBES LAKE of the OZARKS PARK Part of Sections 17, 18, 19 & 20, Township 40 North, Range 20 West, Benton County, Missouri

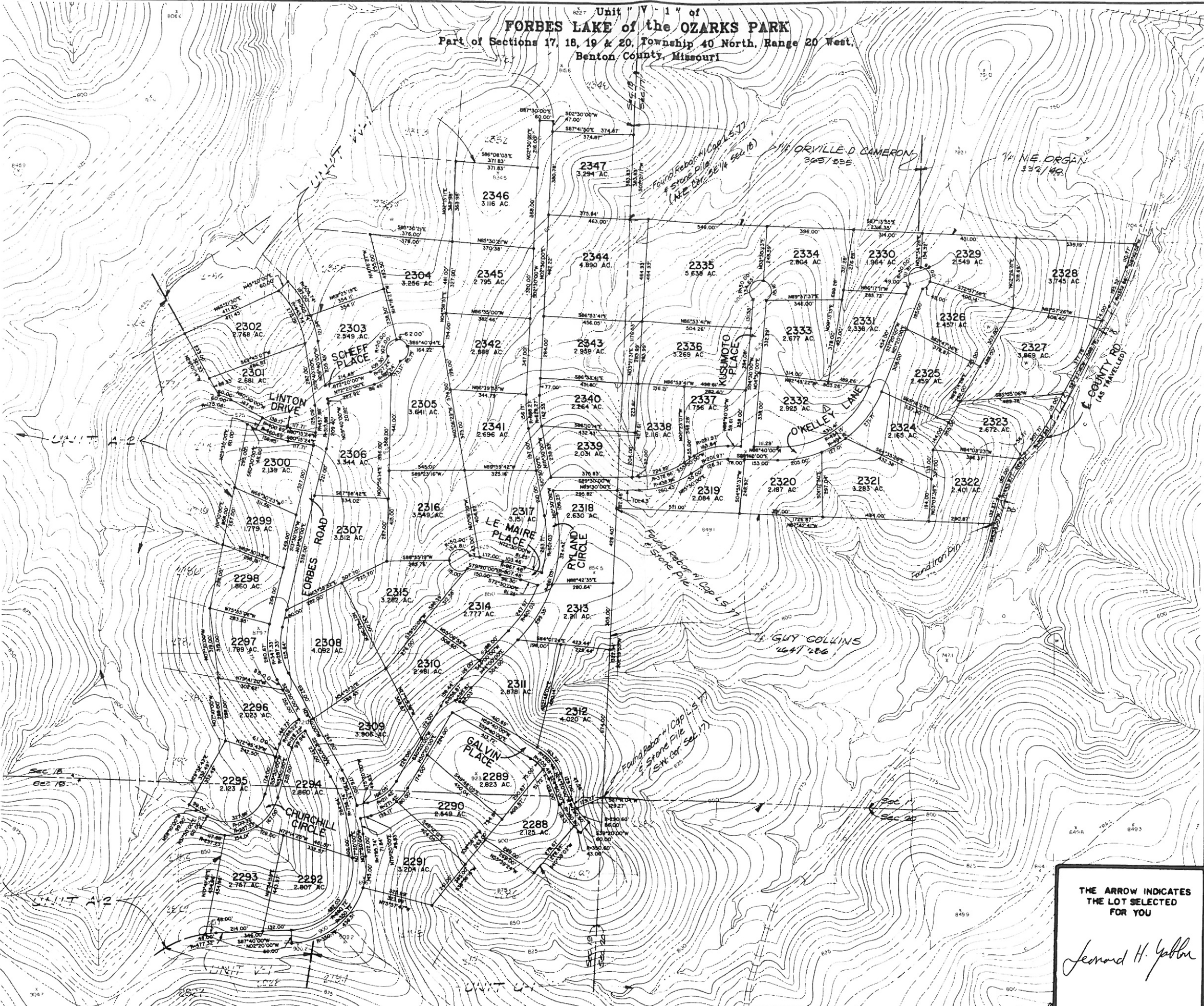
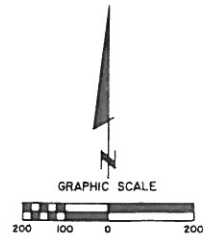

OWNER'S CERTIFICATE
KNOW ALL MEN BY THESE PRESENTS THAT SANGRE DE CRISTO RANCHES, INC., A COLORADO CORPORATION, IS THE OWNER OF THAT REAL PROPERTY SITUATED IN SECTIONS 17, 18, 19 AND 20, TOWNSHIP 40 NORTH, RANGE 20 WEST, BENTON COUNTY, MISSOURI.

NOTARY'S CERTIFICATE
THE FOREGOING INSTRUMENT WAS ACKNOWLEDGED BEFORE ME THIS 23 DAY OF JULY, 1983, BY ERROL RYLAND AS VICE-PRESIDENT AND JEAN WATLAND AS ASSISTANT SECRETARY OF SANGRE DE CRISTO RANCHES, INC., A COLORADO CORPORATION.

- GENERAL NOTES
1. BASIS OF BEARINGS IS GRID NORTH FROM AZIMUTH MARK AT STATION KNOBBY.
2. MONUMENTS SHOWN ON THIS PLAT ARE TO BE 1/2" DIA- WETER REBARS WITH 2" DIA. ALUMINUM CAP UNLESS OTHERWISE NOTED.

SURVEYOR'S CERTIFICATE
THIS IS TO CERTIFY THAT WE, KENNETH BALK AND ASSOCIATES, INC. HAVE, DURING THE MONTH OF JUNE 1983 AT THE REQUEST OF SANGRE DE CRISTO RANCHES, INC., PREPARED A SURVEY AND SUBDIVISION OF UNIT V-1 OF THE FORBES LAKE OF THE OZARKS PARK, LOCATED IN SECTIONS 17, 18, 19 AND 20, TOWNSHIP 40 NORTH, RANGE 20 WEST, BENTON COUNTY, MISSOURI, AND THAT THE RESULTS OF SAID SURVEY AND SUBDIVISION ARE SHOWN ON THE ADJACENT PLAT THIS SURVEY HAS BEEN MADE IN ACCORDANCE WITH THE CURRENT "MINIMUM STANDARDS FOR PROPERTY BOUNDARY SURVEYS" BY THE MISSOURI DEPARTMENT OF NATURAL RESOURCES, DIVISION OF LAND SURVEYS.

K&A KENNETH BALK AND ASSOCIATES, INC. 14500 SOUTH OUTER FORTY DRIVE SUITE 600 CHESTERFIELD, MISSOURI 63017 BY: Robert I. Engle, No. 1768

RECORDER'S CERTIFICATE
FILED FOR RECORD ON THE 23rd DAY of August, 1983 AT 2:00 CLOCK P.M. E.M. RECORDED IN BOOK 17 PAGE 17 ROSEMARY WALTHALL, CLERK AND EX OFFICIO RECORDER, BENTON COUNTY, MO

THE ARROW INDICATES THE LOT SELECTED FOR YOU
Leonard H. Galbra