

**Unit D-2 of
FORBES LAKE of the OZARKS PARK**
Part of Section 30 & 31, Township 40 North, Range 20 West, and
Part of Section 25 & 36, Township 40 North, Range 21 West,
Benton County, Missouri

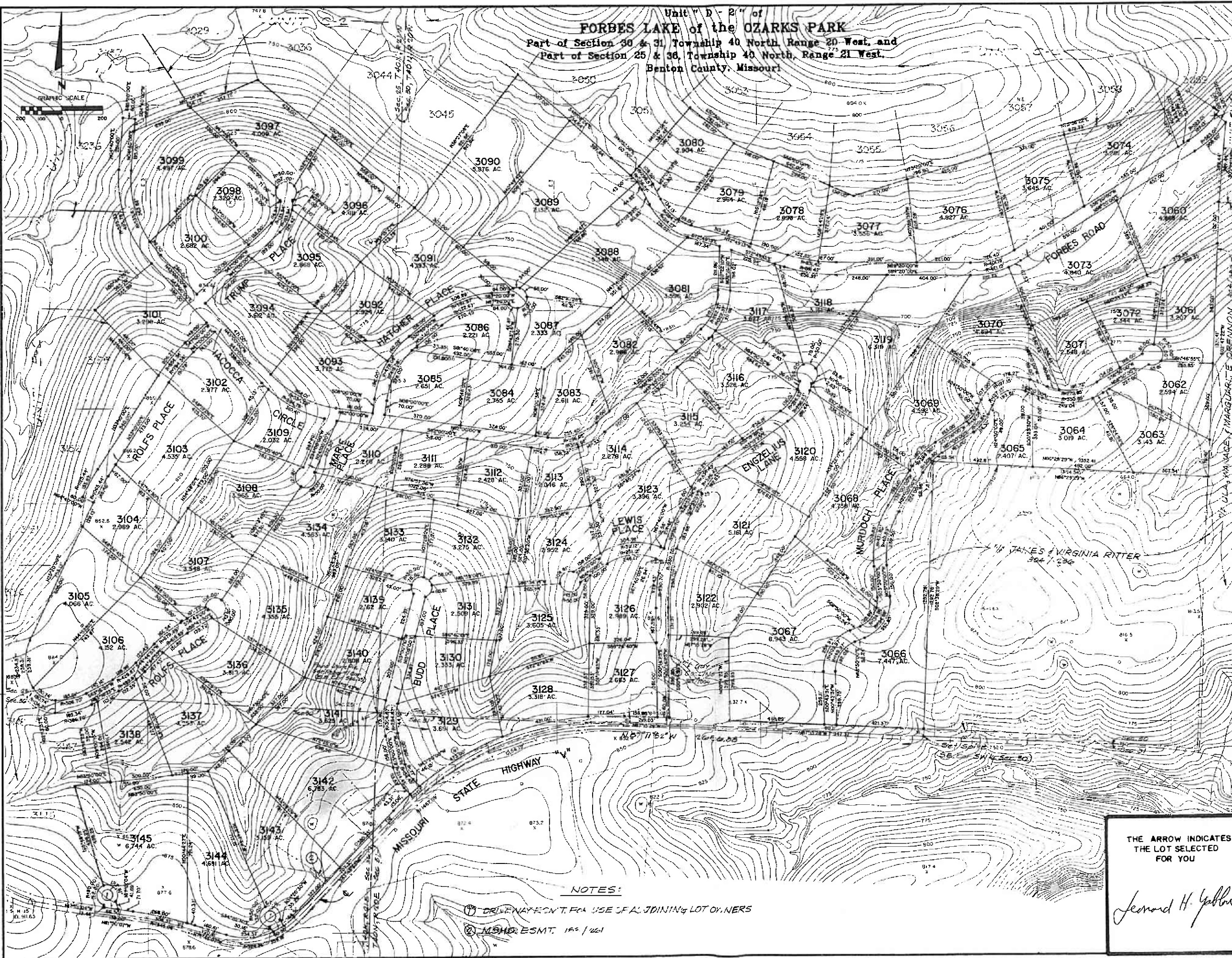

OWNER'S CERTIFICATE

KNOW ALL MEN BY THESE PRESENTS THAT SANFRE DE CRISTO RANCHES, INC., A COLORADO CORPORATION, IS THE OWNER OF THAT REAL PROPERTY SITUATED IN SECTIONS 30 AND 31, TOWNSHIP 40 NORTH, RANGE 20 WEST, AND SECTIONS 25 AND 36, TOWNSHIP 40 NORTH, RANGE 21 WEST, BENTON COUNTY, MISSOURI, THAT IT HAS CAUSED SAID REAL PROPERTY TO BE Laid out and surveyed as Unit D-2 of the Forbes Lake of the Ozarks Park and does hereby dedicate a utility easement 30' wide adjacent to all roads and a 15' wide easement adjacent to all side and rear lot lines shown hereon, all streets, alleys and ways created by this subdivision are private and shall be maintained by the owners of said real property and not by the county of Benton, Missouri. The existing roads shown hereon on this plat are hereby dedicated to the county of Benton for use as public roadways, in witness whereof, SANFRE DE CRISTO RANCHES, INC. has caused its name to be hereunto subscribed by its VICE-PRESIDENT and its corporate seal to be affixed and attested by its ASSISTANT SECRETARY THIS 22 DAY OF July 1983.

SANFRE DE CRISTO RANCHES, INC.
Errol Ryland
 ERROL RYLAND, VICE-PRESIDENT
 ATTEST
Jean M. Ryland
 JEAN M. RYLAND, ASSISTANT SECRETARY

NOTARY'S CERTIFICATE

THE FOREGOING INSTRUMENT WAS ACKNOWLEDGED BEFORE ME THIS 22 DAY OF July, 1983, BY ERROL RYLAND AS VICE-PRESIDENT AND JEAN M. RYLAND AS ASSISTANT SECRETARY OF SANFRE DE CRISTO RANCHES, INC., A COLORADO CORPORATION.

MY COMMISSION EXPIRES 12/18/84
Maureen H. McInnes
 MAUREEN H. MCINNES
 NOTARY PUBLIC

GENERAL NOTES

1. BASIS OF BEARINGS IS GRID NORTH FROM AZIMUTH MARK AT STATION KROBBY
2. MONUMENTS SHOWN ON THIS PLAT ARE TO BE 1/2" DIAMETER REBAR WITH 2" DIAMETER ALUMINUM CAP UNLESS OTHERWISE NOTED
3. STREET RIGHT OF WAYS SHOWN ON THIS PLAT ARE 60 FEET WIDE UNLESS OTHERWISE NOTED. CURB-DE-SACS SHOWN ON THIS PLAT HAVE A RADIUS OF 30 FEET UNLESS OTHERWISE NOTED.
4. BUILDING LINES ARE AS SET FORTH IN THE SUBDIVISION RESTRICTIONS AS RECORDED IN BOOK 285 PAGE 125 OF THE BENTON COUNTY RECORDS
5. DEDICATED COUNTY ROADS SHOWN ON THIS PLAT ARE 30 FEET WIDE EITHER SIDE OF THE CENTERLINE OF THE EXISTING ROAD AS TRAVELLED, WHERE APPLICABLE.

SURVEYOR'S CERTIFICATE

THIS IS TO CERTIFY THAT WE, KENNETH BALK AND ASSOCIATES, INC., HAVE, DURING THE MONTH OF JUNE 1983, AT THE REQUEST OF SANFRE DE CRISTO RANCHES, INC., PREPARED A SURVEY AND SUBDIVISION OF UNIT D-2 OF THE FORBES LAKE OF THE OZARKS PARK, LOCATED IN SECTIONS 30 AND 31, TOWNSHIP 40 NORTH, RANGE 20 WEST, AND SECTIONS 25 AND 36, TOWNSHIP 40 NORTH, RANGE 21 WEST, BENTON COUNTY, MISSOURI, AND THAT THE RESULTS OF SAID SURVEY AND SUBDIVISION ARE SHOWN ON THE ADJACENT PLAT. THIS SURVEY HAS BEEN MADE IN ACCORDANCE WITH THE CURRENT "MINIMUM STANDARDS FOR PROPERTY BOUNDARY SURVEYS" BY THE MISSOURI DEPARTMENT OF NATURAL RESOURCES, DIVISION OF LAND SURVEYS.

K&A KENNETH BALK AND ASSOCIATES, INC.
 14500 SOUTH OUTER DRIVE
 SUITE 200
 CHESTERFIELD, MISSOURI 63017
 BY *Robert I. Engle*
 ROBERT I. ENGLE, PLS 1758

RECORDER'S CERTIFICATE

FILED FOR RECORD ON THE 22nd DAY OF July, 1983
 AT 2:07 CLOCK (2 MIN. E. M.)
 RECORDED IN BOOK 12 PAGE 25
 ROSEMARY WALTHALL, CLERK AND EX OFFICIO
 RECORDER, BENTON COUNTY, MO
Rosemary Walthall
 ROSEMARY WALTHALL

THE ARROW INDICATES
THE LOT SELECTED
FOR YOU

Leonard H. Yalton

NOTES:

1. DRIVEWAY FRONT FOR USE OF ADJOINING LOT OWNERS
2. MONUMENT, 1 1/2" / 1 1/2"