

N-1 N-1

Unit "N-1" of
FORBES LAKE of the OZARKS PARK
Part of Sections 28, 33, & 34, Township 40 North, Range 20 West,
Benton County, Missouri

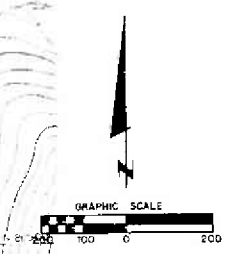
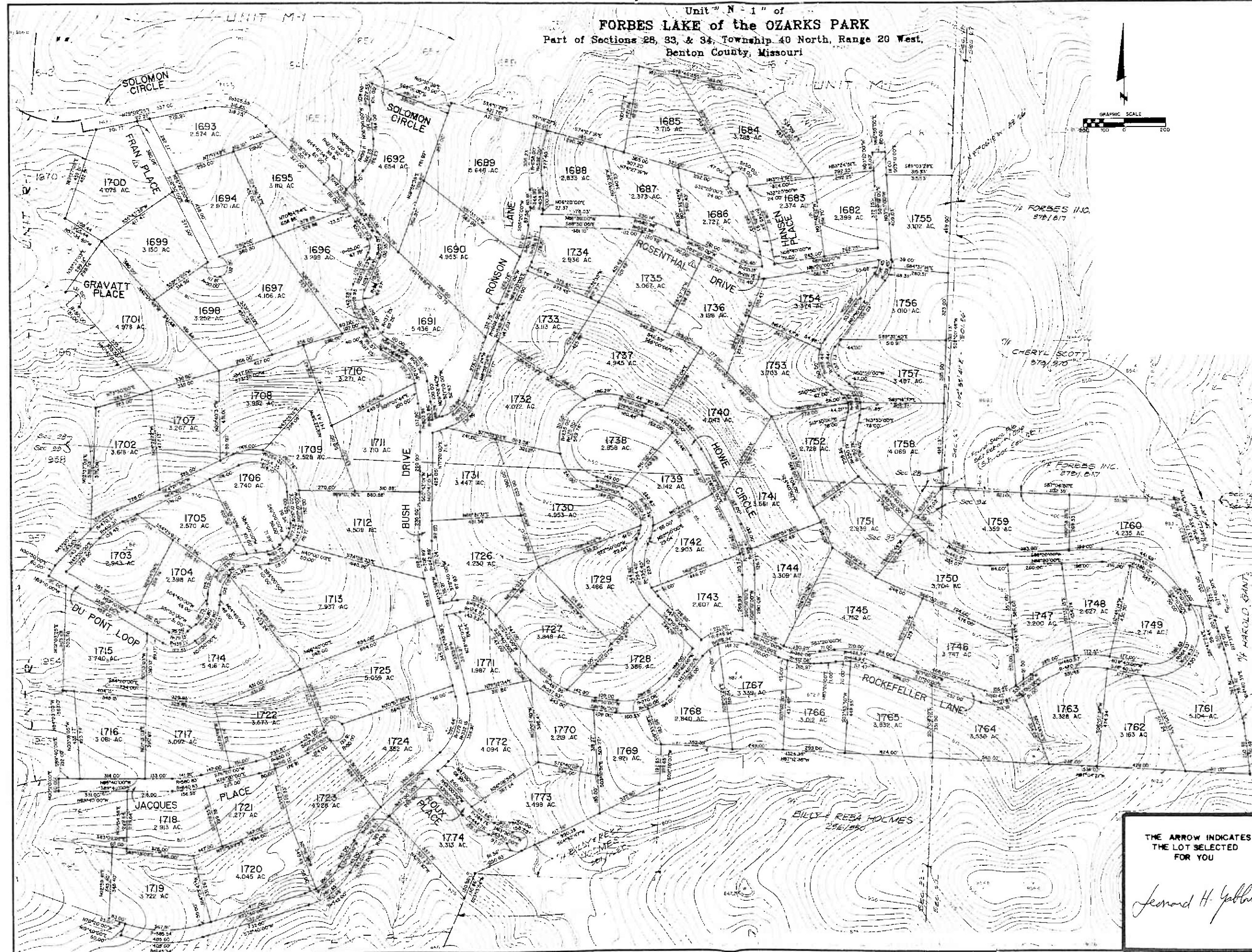

OWNER'S CERTIFICATE

KNOW ALL MEN BY THESE PRESENTS THAT SANGRE DE CRISTO RANCHES, INC. A COLORADO CORPORATION IS THE OWNER OF THAT REAL PROPERTY SITUATED IN SECTIONS 28, 33 AND 34 TOWNSHIP 40 NORTH RANGE 20 WEST BENTON COUNTY, MISSOURI THAT IT HAS CAUSED SAID REAL PROPERTY TO BE LAID OUT AND SURVEYED AS UNIT N-1 OF THE FORBES LAKE OF THE OZARKS PARK AND DOES HEREBY DEDICATE A UTILITY EASEMENT 30' WIDE ADJACENT TO ALL ROADS AND A 15' WIDE EASEMENT ADJACENT TO ALL SIDE AND REAR LOT LINES SHOWN HEREON ALL STREETS ALLEYS AND WAYS CREATED BY THIS SUBDIVISION ARE PRIVATE AND SHALL BE MAINTAINED BY THE OWNERS OF SAID REAL PROPERTY AND NOT BY THE COUNTY OF BENTON, MISSOURI THE EXISTING ROADS SHOWN HATCHED ON THIS PLAN ARE HEREBY DEDICATED TO THE COUNTY OF BENTON FOR USE AS PUBLIC ROADWAYS IN WITNESS WHEREOF SANGRE DE CRISTO RANCHES, INC. HAS CAUSED ITS NAME TO BE HEREBY SUBSCRIBED BY ITS VICE PRESIDENT & ITS CORPORATE SEAL TO BE AFFIXED AND ATTESTED BY ITS ASSISTANT SECRETARY THIS 1st DAY OF July 1983

SANGRE DE CRISTO RANCHES, INC.
ERROL RYLAND VICE PRESIDENT
JEAN M RYLAND ASSISTANT SECRETARY

NOTARY'S CERTIFICATE

THE FOREGOING INSTRUMENT WAS ACKNOWLEDGED BEFORE ME THIS 1st DAY OF July, 1983 BY ERROL RYLAND AS VICE PRESIDENT AND BY JEAN M RYLAND AS ASSISTANT SECRETARY OF SANGRE DE CRISTO RANCHES, INC. A COLORADO CORPORATION

MY COMMISSION EXPIRES 12/31/1984

NOTARY PUBLIC

GENERAL NOTES

1. BASIS OF BEARINGS IS GRID NORTH FROM AZIMUTH MARK AT STATION KNOBBY.
2. MONUMENTS SHOWN ON THIS PLAN ARE TO BE 1/2" DIAMETER REBARS WITH 2" DIAMETER ALUMINUM CAP UNLESS OTHERWISE NOTED.
3. STREET RIGHT OF WAYS SHOWN ON THIS PLAN ARE 60 FEET WIDE UNLESS OTHERWISE NOTED CURB-RADIOS SHOWN ON THIS PLAN HAVE A RADIUS OF 50 FEET UNLESS OTHERWISE NOTED.
4. BUILDING LINES ARE AS SET FORTH IN THE SUBDIVISION RESTRICTIONS AS RECORDED IN BOOK 22 PAGE 222 OF THE BENTON COUNTY RECORDS.
5. DEDICATED COUNTY ROADS SHOWN ON THIS PLAN ARE 30 FEET WIDE EITHER SIDE OF THE CENTERLINE OF THE EXISTING ROAD AS TRAVELLED WHERE APPLICABLE.

SURVEYOR'S CERTIFICATE

THIS IS TO CERTIFY THAT WE, KENNETH BALK AND ASSOCIATES, INC. HAVE DURING THE MONTH OF JUNE 1983 AT THE REQUEST OF SANGRE DE CRISTO RANCHES, INC. PREPARED A SURVEY AND SUBDIVISION OF UNIT N-1 OF THE FORBES LAKE OF THE OZARKS PARK, LOCATED IN SECTIONS 28, 33 AND 34 TOWNSHIP 40 NORTH RANGE 20 WEST BENTON COUNTY, MISSOURI AND THAT THE RESULTS OF SAID SURVEY AND SUBDIVISION ARE SHOWN ON THE ADJACENT PLAN. THIS SURVEY HAS BEEN MADE IN ACCORDANCE WITH THE CURRENT "MINIMUM STANDARDS FOR PROPERTY BOUNDARY SURVEYS" BY THE MISSOURI DEPARTMENT OF NATURAL RESOURCES DIVISION OF LAND SURVEYS.

K&A KENNETH BALK AND ASSOCIATES, INC.
1450 SOUTH OUTER FORTY DRIVE
SUITE 300
CHESTERFIELD, MISSOURI 63017
BY *Robert I. Engle*
ROBERT I. ENGLE, M.S. 1768

RECORDER'S CERTIFICATE

FILED FOR RECORD ON THE 1st DAY OF July 1983
RECORDED IN BOOK 22 PAGE 222
ROSEMARY WALTHALL, CLERK AND EX OFFICIO
RECORDER, BENTON COUNTY, MO

THE ARROW INDICATES
THE LOT SELECTED
FOR YOU

Leonard H. Yalbu