

Unit "R-2" of
FORBES LAKE OF THE OZARKS PARK
 Part of Sections 21, 22, 27 & 28, Township 40 North, Range 21 West,
 Benton County, Missouri

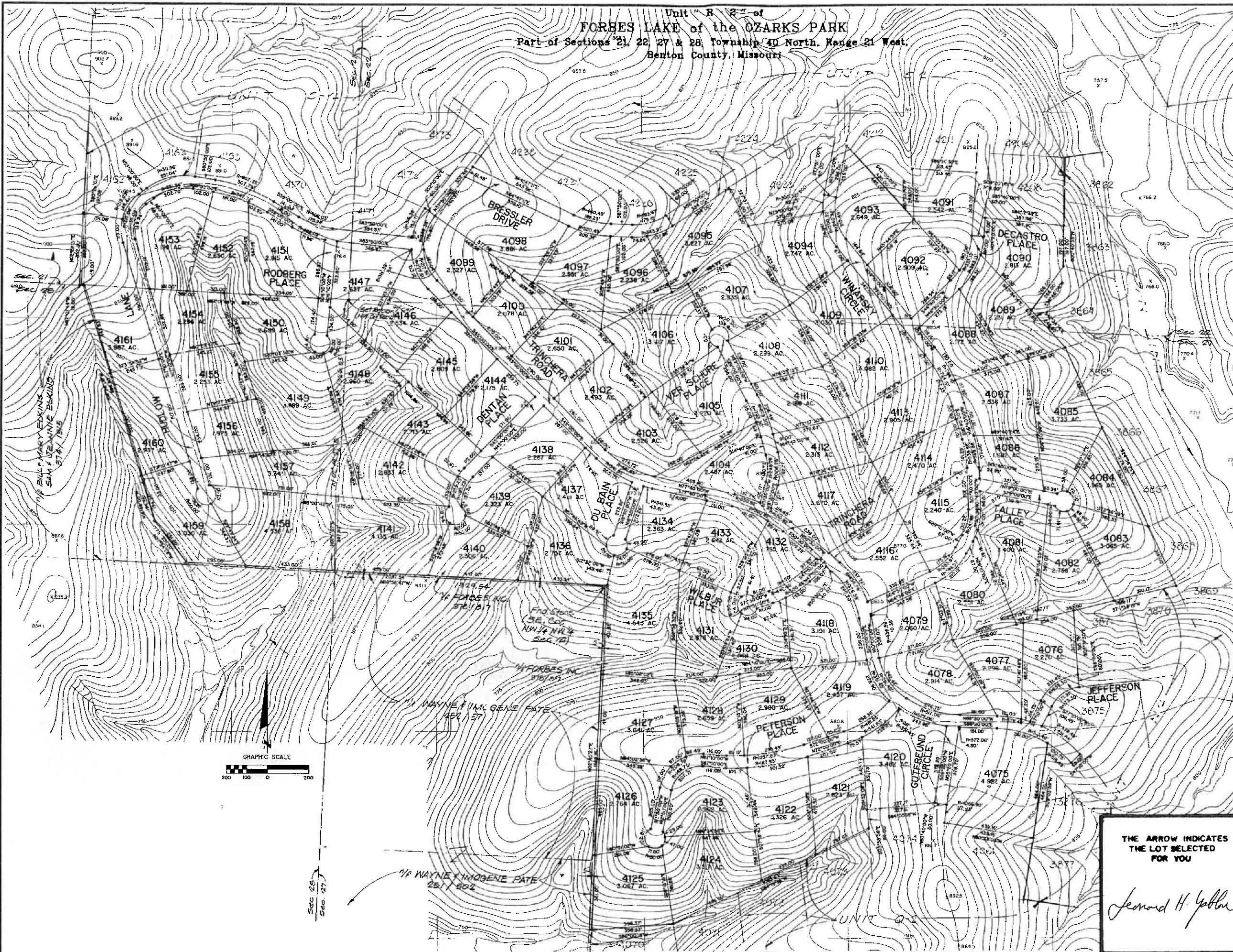

OWNER'S CERTIFICATE

KNOW ALL MEN BY THESE PRESENTS THAT SANGRE DE CRISTO RANCHES, INC. A COLORADO CORPORATION, IS THE OWNER OF THAT REAL PROPERTY SITUATED IN SECTIONS 21, 22, 27 AND 28, TOWNSHIP 40 NORTH, RANGE 21 WEST, BENTON COUNTY, MISSOURI, THAT IT HAS CAUSED SAID REAL PROPERTY TO BE LAID OUT AND SURVEYED AS UNIT "R-2" OF THE FORBES LAKE OF THE OZARKS PARK AND DOES HEREBY DEDICATE A UTILITY EASEMENT 30' WIDE ADJACENT TO ALL ROADS AND A 15' WIDE EASEMENT ADJACENT TO ALL SIDE AND REAR LOT LINES SHOWN HEREON. ALL STREETS, ALLEYS AND WAYS ORIGINATED BY THIS SUBDIVISION ARE PRIVATE AND SHALL BE MAINTAINED BY THE OWNERS OF SAID REAL PROPERTY AND NOT BY THE COUNTY OF BENTON, MISSOURI. THE EXISTING ROADS SHOWN HATCHED ON THIS PLAN ARE HEREBY DEDICATED TO THE COUNTY OF BENTON FOR USE AS PUBLIC ROADWAYS. IN WITNESS WHEREOF, SANGRE DE CRISTO RANCHES, INC. HAS CAUSED ITS NAME TO BE HERETO SUBSCRIBED BY ITS VICE-PRESIDENT AND ITS CORPORATE SEAL TO BE AFFIXED AND ATTESTED BY ITS ASSISTANT SECRETARY THIS 22ND DAY OF AUGUST 1988.

SANGRE DE CRISTO RANCHES, INC.
 ERROL RYLAND, VICE-PRESIDENT
 ATTEST: *[Signature]*
 JEAN M. RYLAND, ASSISTANT SECRETARY

NOTARY'S CERTIFICATE

THE FOREGOING INSTRUMENT WAS ACKNOWLEDGED BEFORE ME THIS 22ND DAY OF AUGUST, 1988, BY ERROL RYLAND AS VICE-PRESIDENT AND JEAN M. RYLAND AS ASSISTANT SECRETARY OF SANGRE DE CRISTO RANCHES, INC., A COLORADO CORPORATION.
 MY COMMISSION EXPIRES: 12/31/90
[Signature]
 NOTARY PUBLIC

GENERAL NOTES

1. BASIS OF BEARINGS IS GRID NORTH FROM AZIMUTH MARK AT STATION 8000BY.
2. MONUMENTS SHOWN ON THIS PLAN ARE TO BE 1/2" DIAMETER REBAR WITH 2" DIAMETER ALUMINUM CAP UNLESS OTHERWISE NOTED.
3. STREET RIGHT OF WAYS SHOWN ON THIS PLAN ARE 60 FEET WIDE UNLESS OTHERWISE NOTED. CURBS AND SIDES SHOWN ON THIS PLAN HAVE A RADIUS OF 50 FEET UNLESS OTHERWISE NOTED.
4. BUILDING LINES ARE AS SET FORTH IN THE SUBDIVISION RESTRICTIONS AS RECORDED IN BOOK 362 PAGE 182 OF THE BENTON COUNTY RECORDS.
5. DEDICATED COUNTY ROADS SHOWN ON THIS PLAN ARE 30 FEET WIDE EITHER SIDE OF THE CENTERLINE OF THE EXISTING ROAD AS TRAVELLED, WHERE APPLICABLE.

SURVEYOR'S CERTIFICATE

THIS IS TO CERTIFY THAT WE, KENNETH SALK AND ASSOCIATES, INC., HAVE, DURING THE MONTH OF JUNE 1988, AT THE REQUEST OF SANGRE DE CRISTO RANCHES, INC., PREPARED A SURVEY AND SUBDIVISION OF UNIT R-2 OF THE FORBES LAKE OF THE OZARKS PARK, LOCATED IN SECTIONS 21, 22, 27 AND 28, TOWNSHIP 40 NORTH, RANGE 21 WEST, BENTON COUNTY, MISSOURI, AND THAT THE RESULTS OF SAID SURVEY AND SUBDIVISION ARE SHOWN ON THE ADJACENT PLAN. THIS SURVEY HAS BEEN MADE IN ACCORDANCE WITH THE CURRENT "MINIMUM STANDARDS FOR PROPERTY BOUNDARY SURVEYS" BY THE MISSOURI DEPARTMENT OF NATURAL RESOURCES, DIVISION OF LAND SURVEYS.

K&A KENNETH SALK AND ASSOCIATES, INC.
 14300 SOUTH OUTER FORTY DRIVE
 SUITE 300
 CHESTERFIELD, MISSOURI 63017
 BY: *[Signature]*
 ROBERT I. ENBLE, PCS 1768

RECORDER'S CERTIFICATE

FILED FOR RECORD ON THE 22ND DAY OF AUGUST, 1988
 AT 3:01 O'CLOCK PM 2 P.M.
 RECORDED IN BOOK 17 PAGE 37
 ROSEMARY WALTHALL, CIRCUIT CLERK AND EX OFFICIO
 RECORDER, BENTON COUNTY, MO
[Signature]
 ROSEMARY WALTHALL

THE ARROW INDICATES
 THE LOT SELECTED
 FOR YOU

[Signature]
 Leonard H. Yelton

